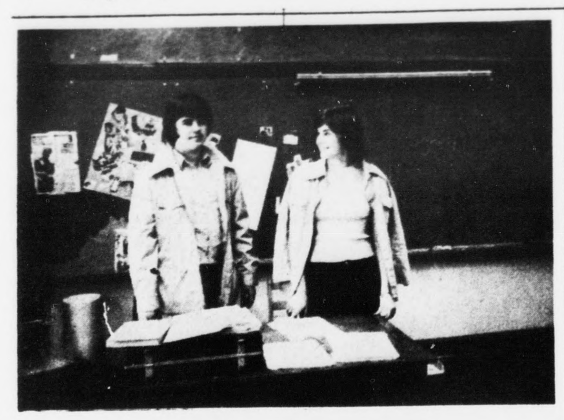

Exchange Students

A.I.S. was honored to have two 11th grade German exchange students visit on April 17th. Anne Meyers and Juergen Peterlein are from near Hanover, Germany and are staying with Mr. and Mrs. R. J. Lewis from Warminster, Pa. until April 26th when they go home.

They talked to the 7th grade Social Studies classes about teenagers in Germany. They also visited some 7th grade English classes and were interested in the way English is taught in the U.S. Both students speak fluent English, French, and German.

While in Virginia the students were guests of Mr. and Mrs. J. L. Meadows of Pamplin. This visit was a unique experience for 7th graders at A.I.S. and they really enjoyed the discussions with the German students.

Hollywood

Mr. and Mrs. Robert Coleman visited Mr. and Mrs H. W. Jenkins and Mrs. Sadie Beard Sunday afternoon.

Mr. and Mrs. Clarence Coffey of Covington spent Saturday in the house of Mr. and Mrs. Thomas Woodall and family.

Mrs. George Higgins of Cleveland, Ohio and Mrs. James Carson visited Mrs. Mary Bagby Wednesday night.

We are very sorry to hear of the illness of Mrs. Grover Beasley Sr. Her many friends pray she may soon be well.

Mr. Donald Webb and Mrs. Nancy Cawthorn were married Friday by Rev. W. H. Elder at the Rocks Baptist Parsonage. Congratulations and best wishes to this fine couple.

Mrs. Orney Pickeral is still a patient in the Lynchburg General Hospital. We pray she may soon be well.

Mr. and Mrs. James A. Woodall entertained Sunday in honor of Rev. and Mrs. Don Bennett and three children from Brazil. Rev. Bennett is a missionary to Brazil and is partically supported by the Bible Baptist Church.

We were very sorry to hear of Dr. Carl A. Collins illness and pray he may have a very speedy recovery.

Mr. and Mrs. Bennie Franklin of Rustburg visited in the W. H. Wingfield home Sunday afternoon.

Rev. and Mrs. Carlton Smith and family of N. C. spent the week end with his parents, Rev. and Mrs. Otis Smith.

Mr. and Mrs. H. W. Jenkins called in the home of Mr. F. O. Covington of Lynchburg Tuesday.

Mr. and Mrs. Richard Webb, Mrs. Richard Hamilton and Mrs. Vara Robertson spent the week end with Mr. and Mrs. Dan Jennings of Christiansburg.

Mr. and Mrs. Bennett Gilliam of Farmville spent Tuesday with Mrs. W. T. Covington.

Mr. and Mrs. James Bondurant and Mrs. Francis Brown of Marietta, Ohio are spending a few days with their father F. O. Covington of Lynchburg. Mr. Covington will accompany them home and will make his home with them. Mrs. Covington is already in a nurs ing home there. Her address is Harmar House, 117 Bartlett Street, Marielta, Ohio 45750.

Among those visiting Mr. F. O. Covington Sunday were Mrs. Eleanor Cash, Mr. and Mrs. Lewis Bryant and son, Mr. and Mrs. Thomas Woodall, Lisa, Mrs. M. L. Covington, Mrs. W. T. Covington, Mrs. Walter Wingfield and Mrs. Mary Bagby.

Mr. Jimmie Woodall and friend Miss Charlotte Everlyn of Richmond and Mrs. Alfred Almond visited Mrs. Mary Bagby Tuesday night. Mr. Leslie Goin of Roanoke called in this home Saturday morning.

Mr. W. G. Mayberry of Lynchburg, father of Mrs. Kenneth Deaner and his brother Howard visited in the Deaner home at Vera Wednesday.

Mrs. W. H. Wingfield visited Mr. and Mrs. Clem Woodall and family Sunday afternoon.

"Designing Your Space For Living," a Home Furnishings Forum, is being conducted today, Thursday, at Timberlake Concert Hall, 3710 Waterlick Road, Lynchburg, from 9:30 a.m. until 9:00 p.m.

Door prizes will be awarded after each session. Local and area businesses are cooperating to show up-to-date trends in designing space for living.

The forum has been arranged by the following Virginia Tech Extension Agents: Mrs. Helen

the man

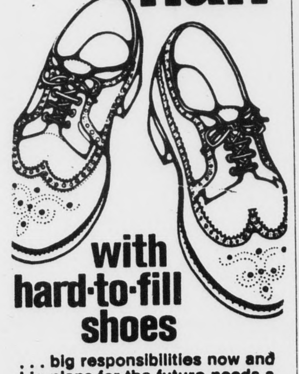

with hard-to-fill shoes

. . . big responsibilities now and big plans for the future needs a special kind of life insurance. He needs a plan that makes establishing an estate and retirement funds worry-free. If you're this kind of man, State Farm has the program for you. As soon as you begin, your family's future is protected. Contact your State Farm Agent for details on this Person-to-Person Life Insurance program

James H. Ford, Jr.
Appomattox, Va.
Phone 352-7916

STATE FARM LIFE INSURANCE COMPANY
Home Office: Bloomington, Illinois

When Your OPTOMETRIST Prescribes Glasses And Your REGISTERED OPTICIAN AT EHRICH'S Fills Your Prescription, You Also Get The Guidance Of A FASHION EYEWEAR CONSULTANT

No Wonder So Many Have Said — See EHRICH'S And See Better See EHRICH'S And Look Better

To Avail Yourself Of Our COMPLETE SERVICE Dial 845-1533

EHRICH'S
1107 Main Street
Lynchburg, Va. 24504

Gladstone

I must work the works of him that sent me, while it is day: The night cometh, when no man can work. St. John 9-4.

Easter Sunday guest in the home of Mr. and Mrs. Burke Smoot was Mrs. Mildred Johnson of Clifton Forge and Mr. and Mrs. Larry Smoot and Kelley from Lynchburg.

Miss Vicki Moore a student at Southern Seminary College spent last weeek end in the home of her parents, Mr. and Mrs. Russell Moore.

Mr. and Mrs. Allen Carmody Jr. and family of Chesapeake spent the week end in the home of Allen Jrs. parents Mr. and Mrs. Allen Carmody Sr. other visitors in the Carmody home were Mr. and Mrs. Daune Carmody from Mannassas.

Mrs. Allen Carmody, Mrs. Bea Wallace, Mrs. O. L. Brown and Mrs. John Spiggle attended the Hazel Moon Group I Meeting at Pleasant Grove Church, Friday night.

Easter Sunday luncheon guest in the home of Mr. and Mrs. John Spiggle was Mr. and Mrs. Willis Pillow and Pam from Winchester, Va. Mr. and Mrs. Ronnie Tucker, Gina and David. Mr. and Mrs. Norman Snyder, Sharon and Mac, Mr. and Mrs. George Brown and G. C., Mrs. Julia Brown all from Lynchburg, Mr. and Mrs. E. A. C. Feagans and Mrs. Youtha Turner of Amherst County, Mrs. Shirley Walton of Appomattox County, Mrs. Audrey Oliver, Mrs. Brenda Mosby and Mrs. Verenetta Williams from Bedford County, Mrs. Janet Clement, Mrs. Anna B. Elcan and Mrs. Phyllistine Mosley from Campbell County, and Mrs. Ocie Mack of Lynchburg.

The program is open to everyone . . . . invite your friends.

4-H Beef Club To Meet

The Appomattox 4-H Beef Club will meet on Saturday, April 27, beginning at 10:00 a.m. at the farm of Mr. Bill MacIntosh.

Special guest for the meeting will be Mr. John Pyne, Manager of Whitehall Farms in Albemarle County. Mr. Pyne will discuss and demonstrate proper procedures in preparing your calf for a show. Included will be grooming and clipping, brushing and washing, and proper showing techniques.

Members are urged (if possible) to bring their calves on Saturday for some individual attention and practice. Everyone interested in Beef Cattle is invited and encouraged to attend.

Brown of Roanoke. Rev. Billy Washburn Brent and Bill, Mr. and Mrs. H. D. Jobe from Gladstone.

We extend christian sympathy to Mr. Christian Carter and family in the death last week of his brother, Charles Carter.

Easter Sunday guest in the home of Mrs. Bell Mundy and Mr. and Mrs. Willie Cyrus was Mr. and Mrs. Duane Carmody Mrs. Jack Watts and family from Mannassas and Wayne Mundy from Baltimore.

Mrs. Sue Washburn has returned home after undergoing treatments in Virginia Baptist Hospital.

We were sorry to hear of the death last week of Mr. Caryle Phelps. We extend christian sympathy to the family.

Sunday night dinner guest of Mr. and Mrs. John Spiggle was Mr. and Mrs. Louis Granato and Mr. and Mrs. Ronnie Spiggle and Terri from Appomattox.

Mrs. Bea Wallace and Mrs. Mammie Cappelle spent the week end in the home of Mr. and Mrs. Tommie Wallace of Lexington.

Mr. and Mrs. C. R. Browns grandchildren Courtney and Stephanie Banton of Richmond spent the weekend with the Browns.

Mrs. Rachel Moore, Mrs.Robert Martin and Mrs. Virginia Ragland visited Mr. and Mrs. Milton Hunter on Tuesday. Mr. Hunter has returned home after spending some time in the hospital.

Steve and Kris Martin from Richmond spent last week in the homes of their grandparents, Mr. and Mrs. Graydon Martin and Mr. and Mrs. Emmett Cunningham.

Visiting Mr. and Mrs. Gordon Payne on Sunday was Mr. and Mrs. S. G. Glover, Mr. and Mrs. Sherman Hunter, Mr. Marvin Payne of Richmond and Mrs. Ewart, Mrs. Bessie Payne, Mr. and Mrs. Emmett Cunningham.

Mrs. Aubrey Inge of Rustburg spent the week end in the home of Mr. and Mrs. Hampton Hunter.

Mrs. Graydon Martin and Mr. Louis Moore spent the week end in the home of Mrs. Mildred Moore of Beckley West Virginia.

Christian School Planned For Next Year

A meeting was held on Sunday afternoon at Robert E. Lee Academy for all people interested in having a Christian School in our area.

Shown above, left to right, are Paul Nash, Vernon Hammond of Lynchburg, guest speaker for the afternoon, and Mrs. Ottie Osborne. Christian values and ideas were discussed, as a community Christian School's purpose is to learn more about God in the school as well as in the home and in the church. Robert E. Lee Academy will begin operating next year as a Christian School, non-demoninational, with Bible classes taught each week.

Registration is now open offering Kindergarten through Grade Seven. Anyone interested in obtaining information without obligation is asked to contact Paul Nash, 352-7551, or Mrs. Ottie Osborne, 352-8758.

REPORTS FOR DUTY

CHERRY POINT, N.C.- Marine Pvt. Paul D. Seay, son of Mr. and Mrs. Paul R. Seay of 515 North Ave. Appomattox, Va., has reported for duty at Marine Corps Air Station here.

A former student of Appomattox High School, Appomattox, he joined the Marine Corps in September 1973.

•WHEEL ALIGNMENT
•WHEEL BALANCING

Lawson Ford Inc.
Va. Dealer License No. 2
Appomattox, Virginia

BABCOCK'S
25¢ CAR WASH
WASH, RINSE, WAX AND VACUUM
LOCATED ON RT. 24, EAST OF TRIANGLE PLAZA SHOPPING CENTER
APPOMATTOX, VIRGINIA

SPEECH & HEARING CLINIC

Sunday, April 28, 1974
2 p.m. - 4 p.m.
Wilbun's Super Market

BLOODMOBILE VISIT

TUESDAY, APRIL 30, 1974
125 Donors Needed
Noon - 6 P.M.
Liberty Baptist Church

THIS AD SPONSORED BY THE FOLLOWING MERCHANTS

FARMERS NATIONAL BANK
Member F.D.I.C.
MEMBER FEDERAL RESERVE
Dial 352-7171
Appomattox, Virginia

J. E. JAMERSON & SONS
BUILDING MATERIALS
Paint - Blocks - Woodwork
Cement, Etc.
Dial 352-2671
Appomattox, Virginia

A. G. GAINES JEWELER
MAIN STREET - APPOMATTOX, VA.
WATCH REPAIR
JEWELRY REPAIR
"Pleasing you Pleases Us"

LAWSON FORD, INC.
FORD SALES & SERVICE
Phone 352-8221
Appomattox, Virginia
Virginia Dealer License No. 2

Preserve Your Treasured Papers . . .
• Photographs • Old Maps
• Newspaper Clippings
• Historical Documents
• Diplomas or Certificates
HAVE THEM LAMINATED AT THE TIMES-VIRGINIAN
Appomattox, Virginia

JONES EXTERMINATING CO
Are termites possibly eating away your valuable property?
We are termite specialists-Pest control
Commercial-Residential - Industrial
TERMITE CONTRIL
We cover the entire state - Reasonable rates
Call for free inspection 846-7532
3129 Maryland Ave., Lynchburg, Va.

IN APPOMATTOX, IT'S KING'S SUPER MARKET
WHERE IT COSTS LESS TO SHOP
Triangle Plaza
Appomattox, Virginia

HERNCALL'S LAUNDRY & DRY CLEANING
Self-Service Laundry and Storage
Phone 352-2711
Appomattox, Virginia

COLE'S DAIRY
JOHN C. COLE, Owner
Telephone 352-6061
PASTEURIZED, HOMOGENIZED DAIRY PRODUCTS
Appomattox, Virginia
"DRINK MORE MILK"

APPOMATTOX HDWE. CO., INC.
A COMPLETE LINE OF HARDWARES, APPLIANCES, PLUMBING, HOUSEWARE
Appomattox, Virginia

OSCAR JAMERSON & SONS
WOOD LUMBER AND TIES
Dial 352-2451
Appomattox, Virginia

MARSH MOTOR SALES
USED CARS AND TRUCKS
P. O. BOX 368
Phone 352-2582
Appomattox, Virginia

POE HARDWARE CO., INC.
HARDWARE & ELECTRICAL SUPPLIES
DIAL 352-2612
Appomattox, Virginia

WANT ADS
GET RESULTS
PHONE 352-8215
Times-Virginian
Appomattox, Va. 24522

FIDELITY NATIONAL BANK
YOUR AREA FULL SERVICE BANK
Appomattox, Virginia

Let us save you MONEY on your NEW HOME!
We have many styles and floor plans - can use yours.
Bennett T. Matthews Inc.
GENERAL CONTRACTORS
Atwood Street - Appomattox, Va.
PHONE 352-3474 or 352-7797

GEORGE'S AUCTION SERVICE
VISIT THE AUCTION CENTER
403 West Confederate Boulevard
Phones: 352-8488; 352-8991 & 352-3571
Snack Bar - Antiques & Used Furniture
"WE SELL ANYTHING ANYWHERE"

MAUDE'S RESTAURANT
A Famous Restaurant . . .
In A Famous Town . . .
We will be happy to arrange for DINNER PARTIES, BANQUETS AND SPECIAL OCCASIONS, EVENTS - CALL 352-7211 FOR RESERVATIONS.
It's Better At Maudes

MOSES MOTOR CO., INC.
CHEVROLET and JEEP
Sales and Service That Satisfies
Dial 352-3773
Appomattox, Virginia

PHELPS GARAGE
GENERAL AUTO SERVICE
Used Car Sales
Phone 352-7229
Appomattox, Virginia

Photo by Smith Studio

MRS. BILLY ANDREW HUGHES, JR. the former Miss Shelby Ann Franklin

Wed In Evening Ceremony

...arriage of Miss Shelby ...nklin to Billy Andrew ... Jr. was an event of ... evening, April 20, ... 8 o'clock in the New ... Presbyterian Church ...cord.

...bride is the daughter of ...d Mrs. Edward Davis ...lin of Rustburg and the ...groom is the son of Mr. ...Mrs. Hughes of Lynch...

...Rev. C. Douglas Pillow, ... of Timberlake United ...odist Church in Lynch... officiated at the double ...ceremony.

...bride, escorted and ... in marriage by her ..., wore a white crepe ... style gown with a ...oval train attached, fash... with a high neckline ...ced with a single row of ... down the front and ... sleeves. The shoulder ...th veil of illusion attached ... tiera was accented by ... and lace.

...rs. Gregory W. Hall of ..., sister of the bride, ...tron of honor. Other ...ts were Mrs. Kenneth ...nklin of Concord, Mrs. ... C. Franklin of Rust..., both sisters-in-law of the ..., Mrs. James E. Hughes of ...burg, sister-in-law of the ...; and Miss Sandra Lynn ... and Miss Marsha Irene ..., neices of the bride, ... from Rustburg.

...e attendants wore floor ... gowns of crepe in ... colors and carried ... of spring flowers ... with an orchid.

... Billy A. Hughes was his best man and ushers were ... E. Franklin of Con..., Robert C. Franklin of ...burg, both brothers of the ...; Gregory W. Hall of ...burg, brother-in-law of the ...; James E. Hughes of ...burg, brother of the ...; and Greg Brown of ...burg.

...e mother of the bride wore a floor length gown of dark rose and wore a white orchid corsage. The mother of the groom wore a floor length gown of blue and wore a white orchid corsage.

Nuptial music was provided by Miss Karen Marshall of Appomattox, organist, and Charles F. Jones of Concord, soloist.

Following the ceremony, the bride's parents were hosts for a reception in the fellowship hall at the church.

The bride is a graduate of Rustburg High School and is employed at First Colony Life Insurance Company.

The bridegroom attended E. C. Glass High School and served a tour of duty in the armed services and is now employed with Artcraft Printing Company.

The couple will make their home in Rustburg.

SPEECH & HEARING CLINIC- APRIL 28

APRIL IS CANCER CONTROL MONTH

...ale Layne ...o's Who In ...BLA

Dale Layne

...ale Layne, daughter of Mr. ... Mrs. Jack Layne, was ...ed "Who's Who In FBLA" ...

...e helped with the many ... making projects by ... candy, she worked on ... float for Homecoming, sold ... bags for the March of ..., folded letters for a ..., contributed cookies for a ... and a meeting. She helped ... the exhibit for the ...onal Meeting and also ...ed with Julie Moore's ...aign. She assisted with ... banquet, too.

...ale is a clerical worker for ...chard Carter, Supervisor ...cational Education.

Announce Birth

Mr. and Mrs. Michael H. Torrence of Rt. 4, Appomattox, announce the birth of a son, Michal Keith, on April 13 in Virginia Baptist Hospital.

The maternal grandparents are Mr. and Mrs. Jimmy Tibbs of Spout Spring and the paternal grandparents are Mr. and Mrs. Elliott Torrence of Appomattox.

Announce Birth

Mr. and Mrs. C. Randall Canada of Richmond, announce the birth of a son, Jason Randall, on April 16, 1974, at St. Mary's Hospital, Richmond. Maternal grandparents are Mr. and Mrs. Hugh Holt of Spout Spring, and maternal great-grandfather is Mr. E. F. Holt of Brookneal. Paternal grandparents are Mrs. Dorothy Canada of Pamplin, and Mr. Carleton Canada of Richmond. Paternal great-grandmother is Mrs. J.W.D. Canada also of Pamplin.

Announce Birth

Mr. and Mrs.Stephen W. Marshall of Appomattox announce the birth of a son, Charles Brandon, born April 18, in Virginia Baptist Hospital, they are also the parents of another son, Allen Blair 4.

Maternal grand-parents are Mr. and Mrs. Ray West of Appomattox Paternal grandparents are Mr. and Mrs. Joe Marshall of Spout Springs.

WE RENT FORMALS FOR ALL OCCASIONS

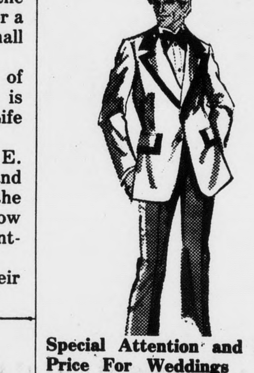

Special Attention and Group Price For Weddings
Phone 845-3751
ALPER'S MEN'S SHOP
907 Main St., Lynchburg, Va.

Society News

IF YOU HAVE SOCIAL ITEMS,

PLEASE CALL 352-8215

Mrs. Frank Leveque spent last week in the home of her parents,Mr. and Mrs. L. C. Garrett.

* * *

Lloyd Hudson, Miss Mabel Hudson and Mrs. Eddie Wooldridge spent Sunday in Henderson, North Carolina where they visited their sister, Mrs. Belle H. Bowen.

* * *

Steve Lawson, a student at University of Richmond, spent the week end with his mother, Mrs. Merle G. Lawson.

* * *

Visiting in the home of Mr. and Mrs. Charlie Wootten Sunday were Mr. and Mrs. Frankie Conkle Todd and Tracie; Mrs. William Wright and Mrs. Ginnie Conkle, all of Richmond.

* * *

Miss Melva Williamson and Mrs. Lois Stevens of Lynchburg, left Lynchburg by plane recently on a ten-day vacation visiting friends and relatives of Mrs. Stevens in Southbride, North Brookfield, and Charlton, Mass.

* * *

Larry Young is a patient in the Virginia Baptist Hospital where he is undergoing treatment.

* * *

Mrs. Percy George returned home on Saturday after spending several days with relatives in Chatham.

* * *

Dr. Carl A. Collins, former pastor of Liberty Baptist Church, has been a patient in the Lynchburg General Hospital.

* * *

Mrs. Pearl Taylor of Chapel Hill, N.C. and James Pritchard of Durham, N. C. were the week end guest in the home of Mrs. L. W. Carter.

* * *

Mr. and Mrs. Tucker Ferguson spent the week end with her parents, Mr. and Mrs. Otis Booth of Concord, Virginia. Mr Booth is home from the hospital and doing fine.

* * *

Dining in the home of Mr. and Mrs. Danny Abott of Rustburg Sunday were Steve Hudson and Betty Bray of Madison Heights, Mr. and Mrs. Jerry Hudson, Butch and R. D. of Rustburg, Mrs. Ruth Cordell, Robert Hamilton, Joe Shupe, Mr. and Mrs. Bobby Shupe, Mike, Kim and Jason all of Appomattox. The occasions were Mrs. Abbott's 21st birthday, Robert Hamilton's 14th birthday, Mr. and Mrs. Bobby Shupe's 12th wedding anniversary, and Steve Hudson's departure for the navy. A good time was had by all.

* * *

Mrs. C. W. McCormick, of Roanoke, Mrs. J. J. Chenault and Mrs. Ed Blackwell spent the week end with Mr. and Mrs. George W. Craddock and "Eddie" of Virginia Beach.

* * *

Mrs. Maggie Spiegle is in the Virginia Baptist Hospital.

* * *

The Trumpiteers will sing at Mt. Obe Baptist Church this Sunday April 28 at 7:30 p.m. Everyone is invited.

* * *

Mrs. Sue Griggs has been on sick list for several weeks and is improving slowly. Mrs. Sally Evans is also on the sick list at present but her condition is improving also.

* * *

Nancy Chenault has returned home after having surgery.

* * *

Announce Birth

Mr. and Mrs. Carroll Wayne Vandergrift of Pamplin, announce the birth of a son, Michael Lee, on April 4 in Virginia Baptist Hospital. They are also the parents of another son, Brian Wayne, 3.

The maternal grandfather is Hubert L. Price, and paternal grandparents are Mr. and Mrs. C. T. Bates, all of Pamplin.

Visiting Mr. and Mrs. Wade Ferguson on Sunday were Mr. and Mrs. Brinkly Ferguson, Mr. Dorothy Garrett, Mr. Delly O'Brien, Hootie Woody all of Appomattox also Mr. and Mrs. Tucker Ferguson. Visiting in the same home were Mrs. Haywood Ferguson of Chuby Chase, Md. and Mr. and Mrs. Marie Ferguson and daughters, Judy and Jane of Lynchburg.

Mr. Haywood Ferguson has returned to his home in Chevy Chase, Md. after spending 10 days with his parents, Mr. and Mrs. Wade Ferguson.

* * *

Mrs. Eddie Sheffield and her son of Richmond are spending this week with her mother, Mrs. C. M. Carter.

* * *

Mrs. S. J. Evans entertained the Kathleen Jones Circle of Liberty Baptist Church for a luncheon at her home on Wednesday.

* * *

Mr. and Mrs. Bennett T. Matthews spent the week end with T/Sgt. and Mrs. Wesley Newcomb in Newport News.

Mr. and Mrs. Raymond Jamerson, John Hall and Mrs. Vergie White spent the past week end in Birmingham, Alabama with the Dr. and Mrs. Tommy Lea and family.

* * *

Mrs. Lucy Crawley is spending this week with her daughter, Mrs. Virginia Saunders, in Richmond.

* * *

Mr. & Mrs. W. C. Cyrus of Virginia Beach have returned home after a week with Mrs. Cyrus's mother, Mrs. W. H. Almond. Also visiting in the same home were Mrs. Woody Lee, Lois Harvey and Linda Elliott, of Rusrburg, Mr. & Mrs. Wayne Cyrus and daughter, Ladonnia, of Troutsville, Mr. & Mrs. Henry Almond of Richmond.

* * *

Mr. and Mrs. Roy Burks and family of Clifton Forge, Virginia attended the funeral of Mr. Caryle Phelps last week.

Announce Birth

Mr. and Mrs. Hayward Ferguson of Chevy Chase, Md. are the proud grandparents of a grandson, Michael Aaron, born April 16 to Mr. and Mrs. James R. Brown of Gaithersburg, Md.

Announce Engagement

MISS MIRIAM ELIZABETH FERRIS

Mrs. E. H. Ferris of Spout Spring announces the engagement of her daughter, Miriam Elizabeth, to Larry Wayne Franklin, son of Mr. and Mrs. Clarence Franklin also of Spout Spring. The wedding will take place on July 13, 1974, at Spout Spring Baptist Church in Spout Spring at 8 o'clock in the evening.

Miss Ferris will graduate from Appomattox County High School in June. Mr. Franklin is a 1971 graduate of Appomattox County High School and is employed with Big Horn Market in Concord.

Even though invitations are being sent to out-of-town friends and relatives, the invitation will remain open for local friends and relatives.

Date Selected For Wedding

Miss Donna J. Hubbard and Lt. Guy A. Woolman have selected the time and date for their wedding.

The wedding will take place Saturday, June 15th, at two o'clock in the afternoon at Liberty Baptist Church. Following the ceremony, the bride-elect's mother, Mrs. William C. Hubbard, will entertain with a reception in the church social hall.

Friends and relatives are invited to attend.

Pamplin

Centenary United Methodist Church will have a turkey-supper Saturday, April 27 from 6-8 p.m. at the Madisonville Community Center, Benefit of Cente nary Building Fund.

Mr. and Mrs. David Savitz of Salem visited her parents, Mr. and Mrs. Woodrow Williams last Sunday.

Miss Flora Belle Williams is a patient at Virginia Baptist Hospital.

Mr. and Mrs. J. C. Collins of Farmville visited relatives last Sunday p.m.

AUCTION SALE

Antiques, Farm Equipment and Household Items
Saturday, April 27, 1974 - 11:00 A. M.
Benefit: TOGA FIRE DEPARTMENT

SALES TO BE HELD AT TOGA FIRE HOUSE ON RT. 24 IN BUCKINGHAM COUNTY 5 MILES WEST OF MOUNT RUSH 13 MILES EAST OF APPOMATTOX

RAIN OR SHINE

--Partial List of Items To Be Sold--

ANTIQUES

Iron Banks	Thimbles	4 Pitcher & Bowls
Candlemold	Press Glass Bowl	Press Creamer & Sugars
Honey Dish	Pair of Scales	Covered Vegetable Dishes
Cherry Seeder	Fancy Oil Lamp	Iron Keys
Chamber Pots	Lamp Brackets	Butter Dishes
Iron Food Scraper	Large Compote	Depression Glass
Hand Shaving Mirror	Clock Frame	Stone Jugs
Oak Chest Drawers with Raised Mirror	Oak Bed	Wheat Cradle
Farm Bell	Civil War Saddle Frame	Collector's Bottles
Smoke House Lock	#6 Brass Bell	Iron Platter
2 Woven Baskets	3 Split Bottom Chairs	Set 6 Chairs
Books	9 Old Lock Keys	Treadle Sewing Machine
Washstand	Large Rocking Chair	Small Rocking Chair
1 Foot Adz	1 Fainting Couch	Large Iron Pot
Picture Frames	Coffee Grinder	1 Surveyor's Chair
Assorted China Ware	1 Oil Lamp	5 Model-T-Ford Coils
Wooden Barrels	5 Model T Wheel Caps	1 Horse Drawn Wooden Beam Plow
Wooden Carpenter Tools	3 Buggy Wheels	2 School Desks

HOUSEHOLD

4 Chairs - Straight Back	1 Playpen (Wooden)	1 Table (Small)
2 Electric Table Lamps	2 Boxes Dishes	1 Table, 4 Chairs (Set)
1 Oil Circulator With Fan	2 Alarm Clocks	1 Sofa
1 Armchair	1 Walnut Table (Round)	1 Punchbowl & Cups
1 Metal Storage Cabinet		

FARM EQUIPMENT TRUCKS AND CARS

1 Powell Tobacco Planter	2 2-Horse Drawn Wagons	1 220 Case Hay Baler Good Condition
1 Set Horse Collar & Haymes	1 Saddle	1 Large Vise
1 Buggy Harness	1 Ford 3 Point Hitch Tractor with Cultivators	1973 16' Deluxe Motor Boat with 65 hp Mercury Motor and heavy duty boat trailer
1 English Saddle (Excell. Cond)	1962 Dodge 2½ Ton Truck	
1 Hog Feeder	1973 Apache Ramoda Camper Sleeps 8 - Fully Equipped	
1 Chevrolet Car	1 Ford Car	

Many Other Valuable Items Not Listed

Terms of Sale -- Cash Lunch Will Be Available

Bill Sperry Auction Company
Phone 352-7466 Appomattox, Va.

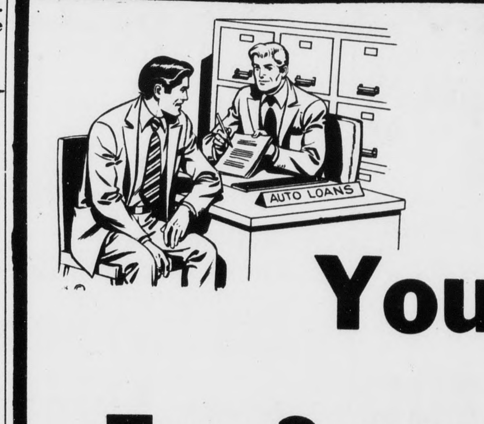

We Lend You The Money
You Pick The Car
Two Convenient Locations

Triangle Plaza Shopping Center

and Downtown

Farmers National Bank
YOUR HOME-OWNED AND OPERATED BANK
APPOMATTOX, VIRGINIA
Member Federal Deposit Insurance Corporation
Member Federal Reserve System